

LANCE SURVEYING SERVICES

1014 Westwood Drive, Mt. Pleasant, IA 52641 Phone: (319)986-6779

Plat Prepared By: John H. Lance Ia. P.L.S. #10568
john@lancesurveying.com Mo. P.L.S. #2627

Property Owner: Thomas F. McNierney

RETRACEMENT SURVEY

PART OF NE1/4 SECTION 15-70-7
PART OF W1/2 NW1/4 SECTION 14-70-7
HENRY COUNTY, IOWA

SHEET 1 OF 2 C:\ACAD DWG'S\MCNIERNEY, THOMAS\MCNIERNEY.DWG 20100125.123037

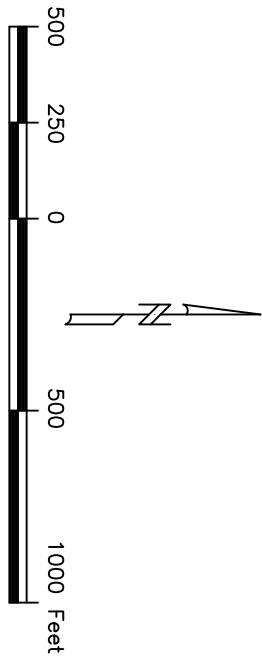

- Legend:
- existing fence line
 - existing fence corner post
 - existing highway R.O.W. rail
 - public land corner - found or set
 - point set by previous survey
 - set temporary point
 - set 1/2" iron pin/KAP #10568
 - set railroad spike
- (Figures in parentheses indicate previously recorded, plotted or deduced dimensions.)
[Figures in brackets indicate estimated acres as per gov. "40's"]

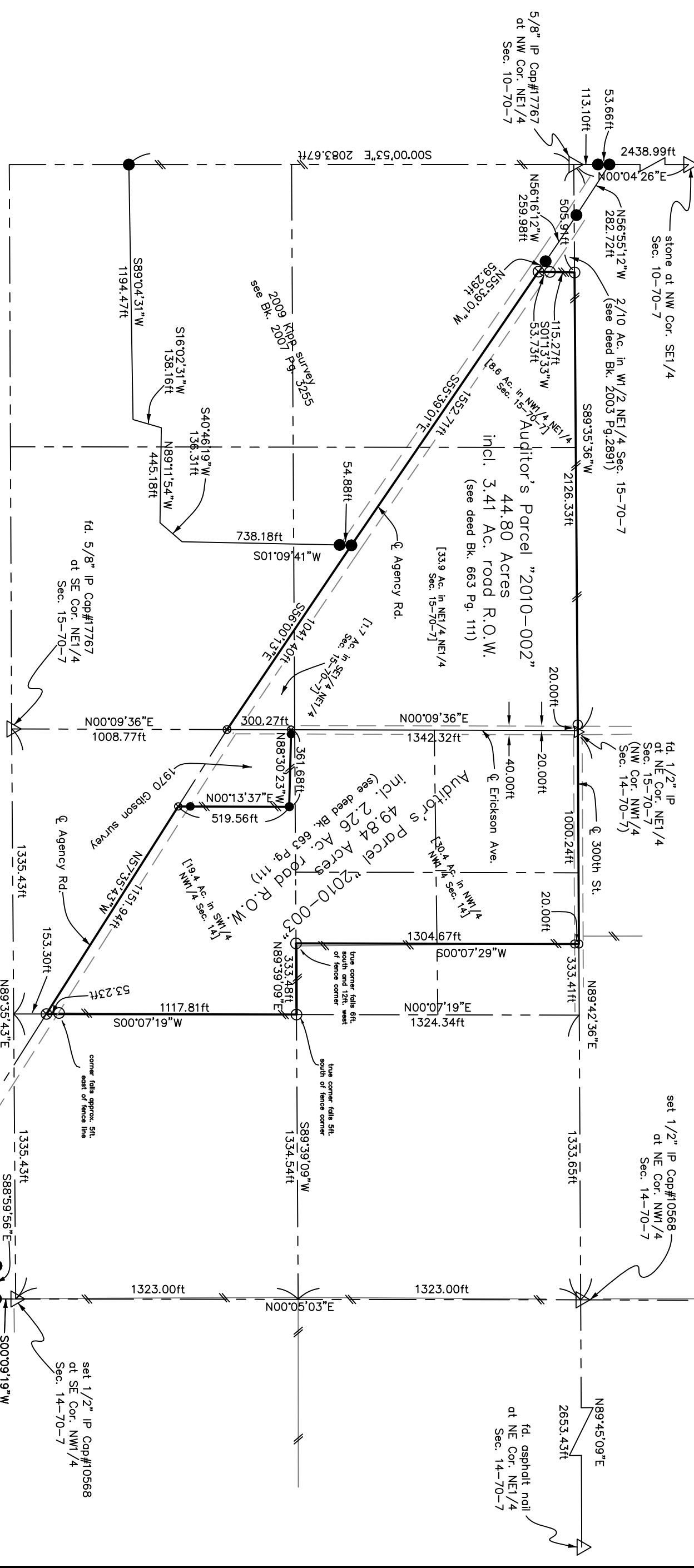

Certification:
I hereby certify this to be a true plot of survey, completed by me, or under my direct supervision, January 15, 2010, at the request of Richard Redity, and that I am a licensed land surveyor in the State of Iowa.

John H. Lance, IA L.S. #10568 Date _____
My current license renewal date is December 31, 2010

1/2" IP at SE Cor. SW1/4 Sec. 14-70-7